

2024

ESG



	1
	2
	3
ESG	4
	5
	6
	6
	7
	9
	9
	10
	12
	14
	16
	16
	17
	19
	20
	21
	21
2025	23

333

ESG

2024

ESG

GR

1 — 2023 12

2030

2024 1 1 -12 31

" "

" " " " "

" " " " " " "

		500	—				1992
	2002		2011		2020		160
"	"	"	"	"	"	"	"
		80		16000			
	500						2024
		2015					

“ GZK ”

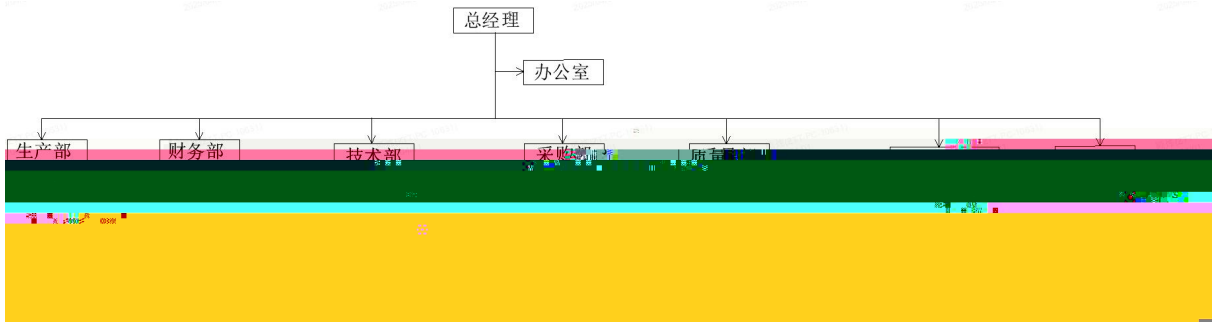

1		2023		
2		2024		
3		2023		
4		2020		
5		2019		
6		2022		
7		2022		
8		2016		
9		2016		
10		2024		
11	ESG	2024		
12	2021	2021		

13

2015

14

2020

15

2020

16

2019

17

2016

.....

.....

.....

.....

7

4

25

-



ESG

ESG

5	12	2

"

"



2024

0

2024

138

147

" " "

2024 I SO9001 I SO14001
I SO50001 GB/T 29490-2013 I SO/IEC27001: 2022
SA8000

“ ”



2024

36

6

2

77

2024

600

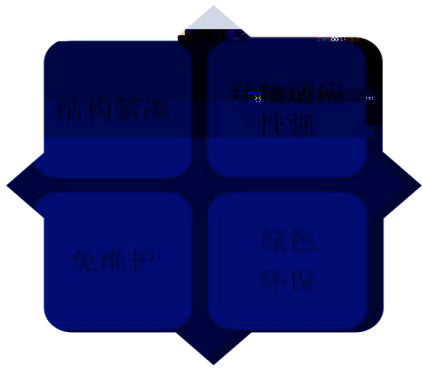

" "

" " 2024

11.5 / 9 /

43.2 /

		2024			tCO2e
--	--	------	--	--	-------



" " " 7Green" " "

Q&S EHS

2030 2030 2030 20%

GLCM 60% - 65% GLCM

(2015)

3M

	1	2	2024	2023	2022
1			49.16	44.81	42.69
2			0	0	0
			8451.1	5939.81	5378

GHG

2024

ZTMSN2S

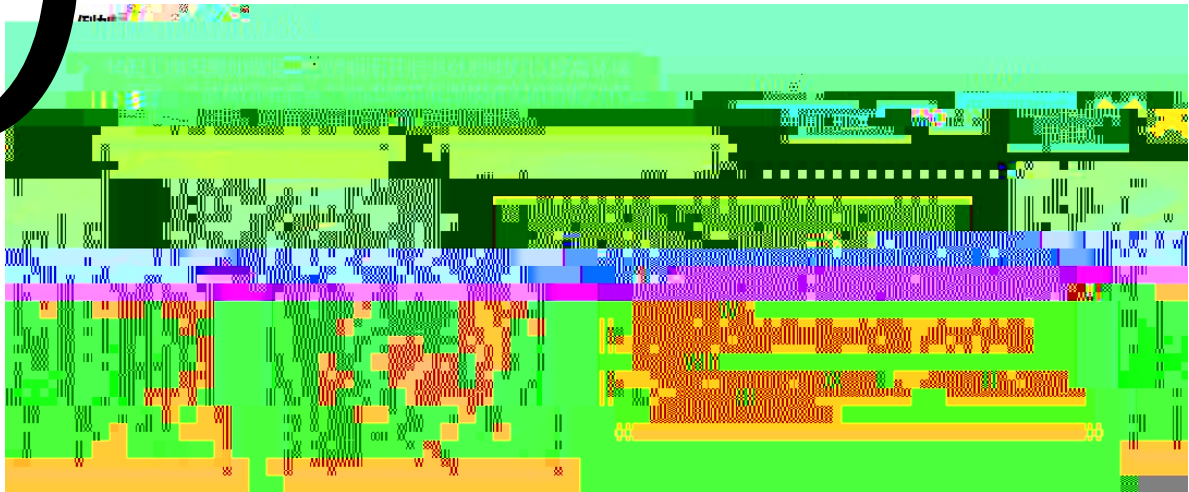

2024

1. 134Mpb
127.7

103.9

730.9

2024

2024

"

"

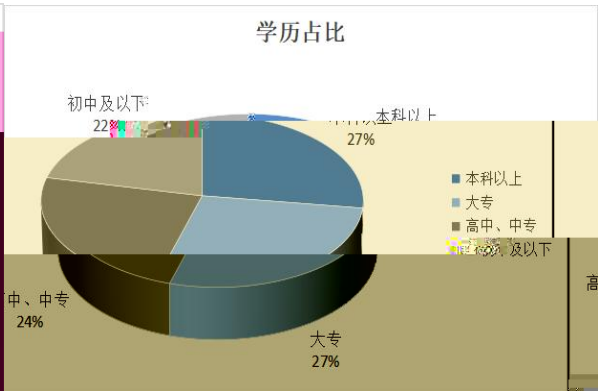
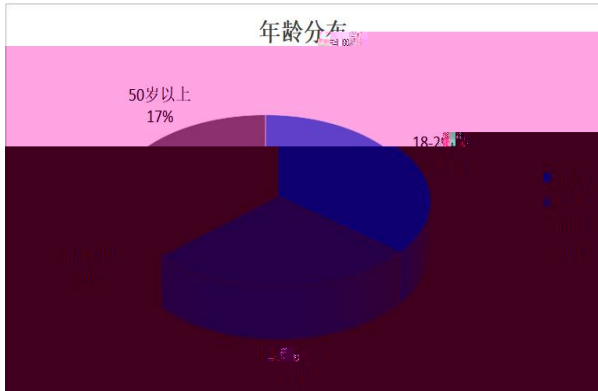

2024

10



&

19

25

2024

"

"

2024

"

"

2024

120

7

7

32.98% 13

4

3

"

"

4

60

22

25

39

4.0

SRM

ERP

3.0

OCR

RPA

BI

2025

